

# **INTERNSHIPS**

## **DEPARTMENT OF HOME SCIENCE**

### *Internships*

- ✚ **Bollineni Hospital, Rajahmundry**
- ✚ **District Government General Hospital, Eluru**
- ✚ **Apollo Hospital, Visakhapatnam**
- ✚ **Apollo Hospital, Kakinada**
- ✚ **Dr. Ramesh Cardiac and Multi Disciplinary Hospital Ltd., Vijayawada**
- ✚ **Alluri Sitarama Raju Educational Society, Eluru**
- ✚ **Visakha Hospitals and Diagnostics Ltd. Visakhapatnam**
- ✚ **CARE Hospital, Visakhapatnam**
- ✚ **Trust Hospitals, Kakinada**
- ✚ **Rainbow Hospital , Vijayawada**
- ✚ **Omega Hospitals, Visakapatnam**

S.No	Academic year	Name of the Institution	Student details	Purpose
1.	2015-16	Ashram medical college,Eluru	M.Sravanthi-141800 A.Mounika-141803 K.Jayasree-141820 R.Durgaharika-141827 K.Srilakshmi devi-141821 M.Sonali-142020 P.Saranya-142017 G.Bhavani-142002 V.Kanaka durga-142003 A.Hemalatha-142001 Ayushi Jain-142001 Md.Shehnaz sultana-142010	MBN and ZNC Students of final year have to undergo intern ship for one month in partial fulfillment of their degree programme .The students were sent to different hospitals to complete the given task
		VJW.Multispeciality hospital	K.Ushasree-141824 G.Gayathri-141822 K.Syamala-141823 K.Ganganamma-141833 Y.Ramya-141832	
		Manipal hospital vjw	L.Ambika supriya141806 T.Alekhya-141817 V.Chaitanya-141818 P.Bhagyalatha-141826	
		Ramesh cardiac hospital vjw	D.Sandhya-141812 P.Ramyasudha-141819 M.Lilly-141802 N.Lakshmi parvathi-141804	
		Ramesh cardiac hospital Gun	A.Sathyavathi-141801 T.Sarada-141808 K.Rajyalakshmi-141809 P.Yamini-141816 G.Usharani-141814	
		Carehospital,Banjarahills,Hyd	K.Sheeba Angel-142008 T.Angel Sukanya-142007 M.Pushparupika-142018 V.Sowmya-142004 J.Yavanika-142015	
		Mallareddyhospital,Hyd	P.v.pushpa latha- 131800 M.Swapna- 131816 G.Prasanna kumari-	

			131803 D.Syamala mounika - 131801 G.Mounika- 131815 M.B.V.Syamala devi- 131805	
<b>2</b>	<b>2014-2015</b>	Ramesh cardiac and multispecial hospital,vjw	D.Prassana Lakshmi- 131803 N.Sai prasanna ambica- 131822 D.Sri lakshmi sai harika- 131812 G.Divya priya-131817 CH.Jyothi-131814 Y.Hema sri-131827 P.Anusha-131833 P.Ratna tulasi-121823 P.Spandana sri-131807 G.Anusha-131823 Ch.Kavitha	MBN and ZNC Students of final year have to undergo intern ship for one month in partial fulfillment of their degree programme .The students were sent to different hospitals to complete the given task
		ASRAM Hospital	T.Sujatha-131826 M.Sai saranya-131802  B.Vijaya lakshmi-131821	
		District Government Hospital Vijayawada Multispeciality Hospital	B.K.V.L.P.Prasanna- 122000 Ch.MahaLakshmi- 122007 B.Sandhya rani-122009 P.Madhavi-122014	
<b>3</b>	<b>2013-2014</b>	ASRAM Hospital	M.Pragathi Sirisha- 122005 G.Jhansi Rani-121801 -121807	

		Yashodha Hospital	J.Sahithi SD.Shehenaz K.Sravani-121816 Y.Ashwini- M.Priyanka-122011 P.Sri Mounika-121810 D.Vara lakshmi	
		Govt.Hospital Eluru	Sk.Sufiya T.Ruth	
4.	2012-2013	ASRAM Hospital	M.Navya sri	
		Care Hospital Hyd.	S.Lydia-092005 Farid sultana-091816 B.Vasundhara-091817 S.Jayasri-091818	
5.	2011-2012	Ramesh cardiac and multispecial hospital,vjw	Md.Sharifunisa Begum-152002 D.R.Shakeena-152025 S.R.Sruthi-152026 N.V.L.Sahithi-152038	
6.	2015-16 Micro internship	Surya Bio Products, Vatluru	M.Gowthami Priya-152037	
		Sri Chaitanya Lab , Polavaram.	I.S.N.Prasanna-152007 K.Suma Kavya Sri-152014 K.P.Sai Sri Priya-152015	
		Tadepalligudem CT Scan Diagnosis	J.Naga Mani -152031 J.Alekhya-152032 B.Sai Mounika-152039 V.Siva Ranjani-152023 SK.Sumaiyah Sulthana-152011	
		Sree Sai Krishna Diagnostics ,Eluru	T.Alekhya Siri Chandra-152036 K.Hari Priya-152029	
		Bollineni Hospitals , Rajahmundry	K.Tejasri-152004 S.Jagadeeswari-152009	
		Amma Diagnostics, Vinukonda	G.Vennela Vachakravi-152016	
		Jagruthi Diagnostics, Rajahmundry	S.N.S.Alekhya-152006 D.Sri Durga-152008 A.Jayasri-152001 Ch.Priyanka-152018	

		Sri Raghava Diagnostics, Hyderabad	N.Agnes Prathyusha-152040			
		Mogallapu Narasayyah Memorial Hospital, Jangareddygudem.	P.Vinny Priya-152035 Md.Faizunnisa Begum-152022 P.Mary Praneetha-152027 A.Vasanthi-152017 B.Mounika-152003			
		Eco Aqua Lab , Eluru	R.Pallavi-152028 B.Mary Puspha-152005 B.R.K.Priya-152020 M.Kinnera-152024			
		Good Samaritan Cancer and General Hospital, Vongaiagudem.	Y.Anusha-152010			
		Life Diagnostics ,Vijayawada	S.Suharsha-152033			
		GIDE Hospital , Kakinada	P.E.Jessy Graham-152034 P.Sampath Kumari			
		Royal Hospitals, Rajahmundry	M.Swarupa Rani-152000			
		Pavani Diagnostics, Eluru.	M.sonali- 142020 V.Navya sri- 142108 Ayushi jain- 142000 MD.shainaz-142010 T.Akhila-141900			
		<b>6</b>	<b>2014-15 Micro internship</b>	Sri Pavani diagnostic center	J.Yavanika-142015 V.Sowmya-142004 K.Mounica -142104 V.Rohini-142106	
				Eco aqua lab	K.Teja sree-142100 G.Chandini-142105 M.Dhana sree-142107 P.Thabitha-142110 A.Hemalatha-142001 G.Bhavani-142002 V.Kanaka durga-142003 K.Jyothi-142006 G.Reshma-142012	

		Ch.S.D.St.Theresa's A COLLEGE	B.K.Sindhu-142101	
		Kalyani Diagnostic laboratory	M.Showmeya-141901	
		FR.Luigi pozzoli memorial hospital	E.Jhansi-141902	
		Sri satya gowri diagnostic center	Y.E.S.Pravidhya- 141904	
		Bezawada diagnostics	M.Mounica-141905	
		Sree sai Krishna diagnostics	R.Hemalatha-142005	
		Narayana reddy labs	T.Angel sukanya- 142007	
		Bhimavaram hospitals	K.Sheeba angel- 142008	
		Chaitanya diagnostic center	SK.Shakeena bhanu- 142009	
		Surya bio products	M.S.R.S.Himaja- 142013	
		Kumari diagnostic lab	P.Saranya-142017	
		Sri murali diagnostics	M.Pushpa rupika- 142018	



7

2015-16

KIMS Hospital, Rajamahendra varam	T.Rachel nissy-1 <sup>st</sup> MBComputers B.Sowmya-1 <sup>st</sup> MBComputers M.Nissy ratnam-1 <sup>st</sup> MBComputers
DIST.Hospital,Eluru	Saloni jain-1 <sup>st</sup> MBCOMPUTERS M.Jahnavi-1 <sup>st</sup> MBComputers SK.Farheen-1 <sup>st</sup> MBComputers
Life Diagnostics, Vijayawada	S.Pragathi-152104 Y.Anusha-152010
Alluri sitha ramaraju,Eluru	B.Brigita-152105 M.Padma-152106 K.Pravallika-152111 K.Asha latha-152116
Eco aqua microbiology lab	K.Alekhya-152117 B.Mounica-152003 A.Vasanthi-152017 Faizunisa Begam-152022 Praneetha-152027 P.Vinny Priya-152035
Sai Raghava Diagnostics,Hyderabad	A.Jaya sree-152001 S.N.S.Alekhya-152006 D.Sri durga-152008 CH.Priyanka-152018
Amma Diagnostics,Vinukonda	k.Teja sree-152004 S.Jagadeswari-152009
Good Samaritan,Vangaya gudem	D.Mary pushpa-152005 B.Ratna kamala priya- 152020 M.Kinnera-152024 R.Pallavi-152028
Tadepelli gudem Diagnostics,Tadepalligudem	I.Sai lakshmi prasanna- 152007 K.Suma kavya sri-152014 M.S.K.P.Sai sri priya- 152015



		Sree Sai Krishna Diagnostics,Eluru	SK.Sumaiah Sulthana- 152011 V.Sivha Ranjini-152023 J.Alekhy-152032	
		Medacs,Rajamundry	P.Sampath kumari-152021 Pedapati Emerald Jessy Graham-152034	
		Godavari Institute,Kakinada	S.Suharsha-152033	

# PHOTO GALLERY







**Gram staining**



*Bact alert*



**BIO SAFETY CABINET**

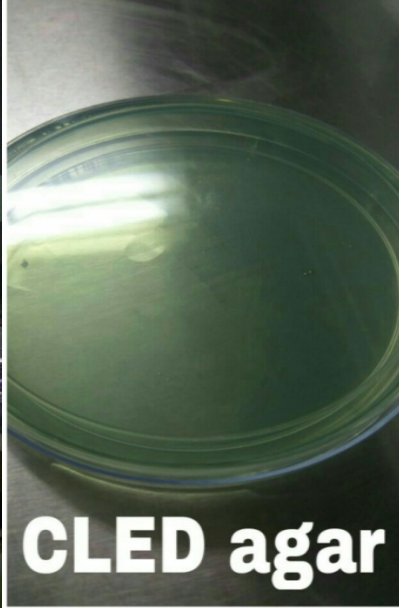

**CLED agar**

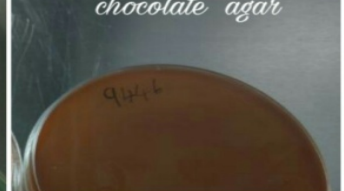

*chocolate agar*



*Blood agar*



**Macconey agar**



**soya broth bottles for BACKELERT**